LogiLink®

Wireless Mouse

800/1200/1600 DPI Adjustable

Art. No.: **ID0032B**

Convenience, Comfort, Portability

Designed for exceptional accuracy, comfort, and control; provides you to stay in your flow with flawless scrolling, ergonomic design and five efficient buttons.

*The specifications and pictures are subject to change without prior notice.
*All trade names referenced are the registered trademarks of their respective owners.

ID0032B

4 052792 079708

Made in China

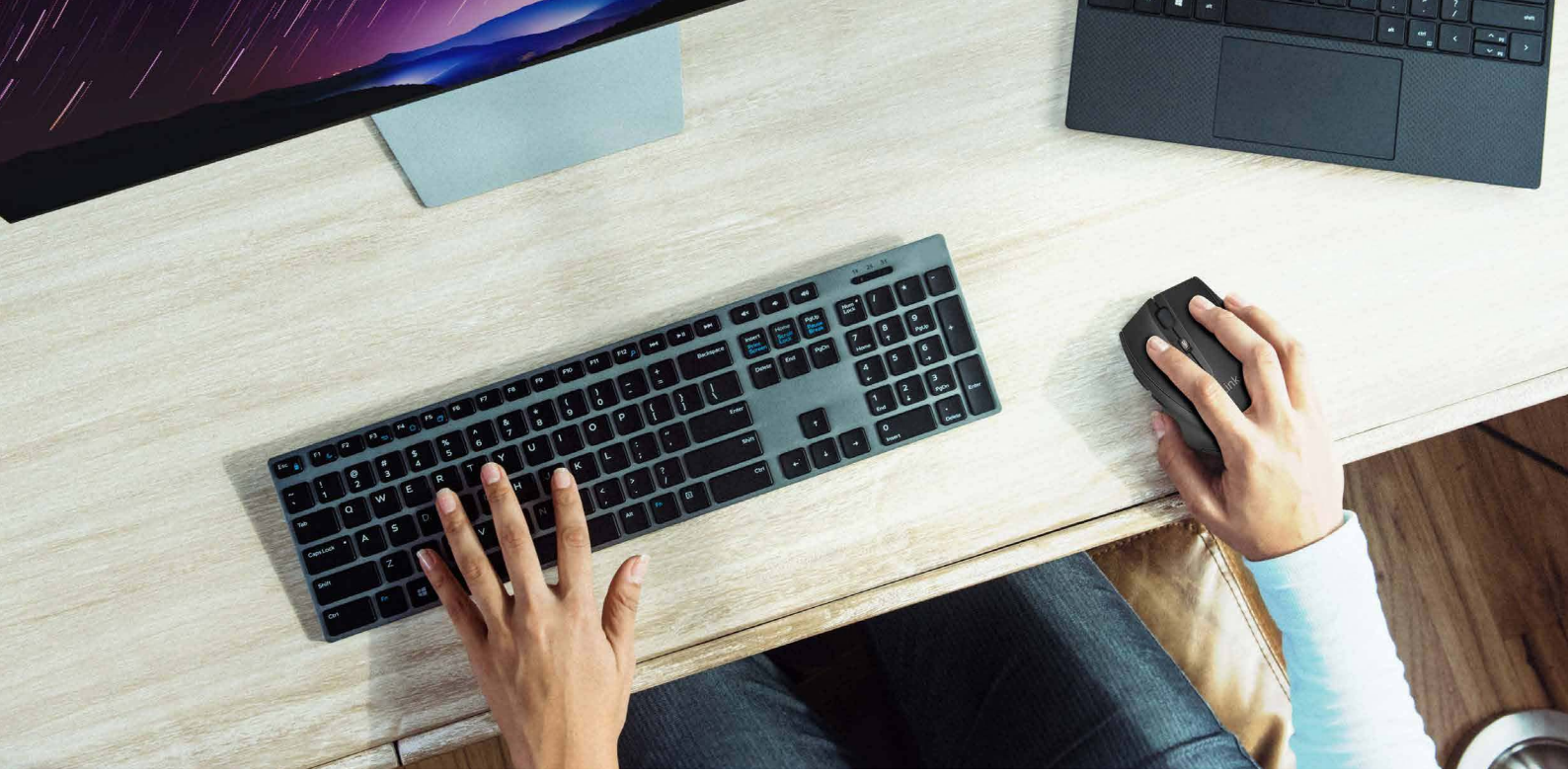

Go Wireless

Easily pair with your laptop or computer through BT 5.0 connection-effective range up to 10 m. Works on both Windows and Mac OS operating systems.

On-The-Fly DPI Button

Switch to 800/1200/1600 resolution with the DPI button in an instant; it provides sensitivity and accurate tracking on various surfaces. Simply change the cursor sensitivity based on what you are doing to meet your daily work needs.

All-Day Comfort

Designed for hours of comfort, features a curved shape for great palm support, and a scroll wheel for superior control. The comfortable design is also compact and wireless, so you can take it anywhere.

Energy-Efficient Design

Saves power by going into sleep mode after one minute of inactivity and wakes up with a click of a button or scroll the wheel.

Specifications:

Connnectivity	BT 5.0
Sensor Resolution	800/1200/1600 dpi
DPI Adjustable Button	Yes
Working Distance	Up to 10 m in open area
Frequency Range	2402–2480 MHz
Max. Transmission Power	1.049 mW
Power Saving Mode	2 power sleep modes
Battery Type	2x AAA alkaline batteries
Operating Temperature	0–40°C
Operating Humidity	20–85% RH (non-condensing)
Color	Black
Dimensions	10.5 x 7.3 x 3.6 cm
Weight	61.2 g
Works With	Computer/Laptops/Smartphone/Tablet
Compatibility	Windows, Mac OS, iPad OS, Android

Package Contents:

» 1x Wireless Mouse
» 2x AAA Alkaline Batteries
» 1x User Manual

Package Information:

» Packing Dimension: 90 x 45 x 130 mm
» Packing Weight: 0.13 kg
» Carton Dimension: 480 x 275 x 205 mm
» Carton Q'ty: 40 pcs
» Carton Weight: 5.6 kg

*The specifications and pictures are subject to change without prior notice.
*All trade names referenced are the registered trademarks of their respective owners.

ID0032B

4 052792 079708

Made in China